| | | | | | | |
|---|---|---|---|---|---|---|
| 2 | 9 | Change Field Core Assy etc. | 2 | Next assemble | Sep.28 '93 | N.S | T.I. |
| 1 | 9 | Change Terminal Part Number | (1) | 4 | Be disposed | Dec.9 '93 | K.O | T.I. |

THE DRAWINGS AND TECHNICAL INFORMATION INCLUDED HEREIN ARE THE PROPERTY OF OGURA INDUSTRIAL AND CAN NOT BE DUPLICATED WITHOUT WRITTEN APPROVAL FROM OI.

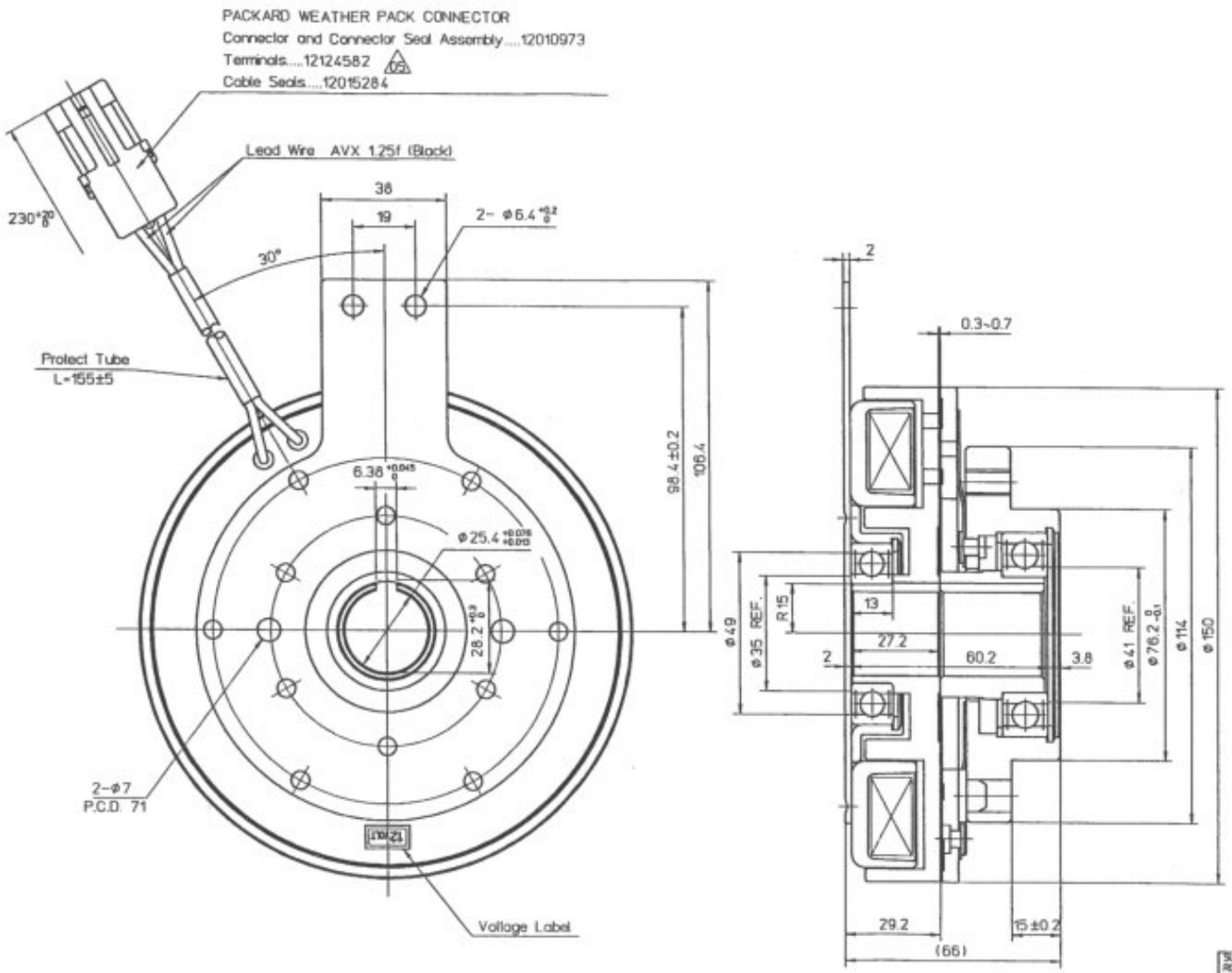


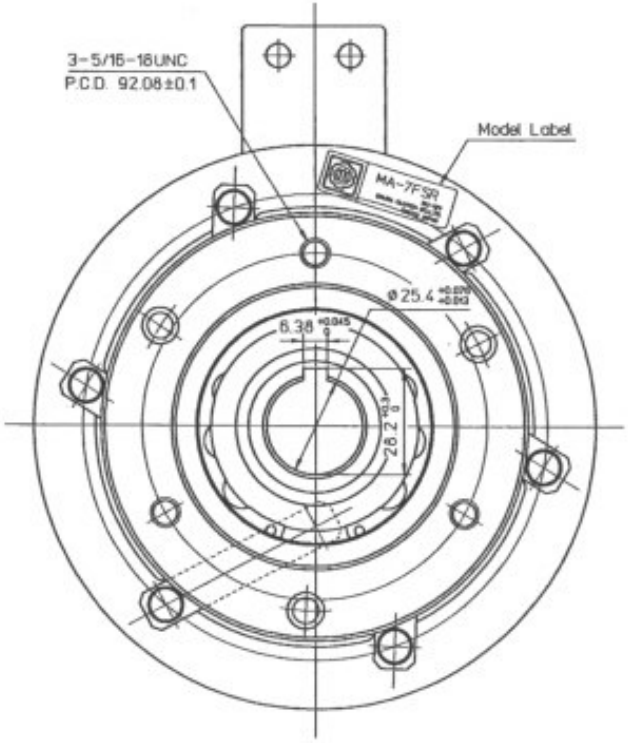


SPECIFICATION

| | |
|---|---|
| Exciting Voltage | D.C. 12 V |
| Power Consumption | Max. 46.6 W |

| | | | | | |
|---|---|---|---|---|---|
| SURFACE ROUGHNESS UNLESS OTHERWISE SPECIFIED | | GENERAL TOLERANCE FOR CLASS M | | WORKING PROCESS | |
| | | RANGE | TOL. | EDGE/CORNER BREAKS MAX 0.5 UNLESS NOTED | |
| ▽ | 50S | OVER 0.5 TO 6 | ± 0.1 | MATERIAL | |
| ▽▽ | 25S | 6 30 | ± 0.2 | MATERIAL CODE | |
| ▽▽▽ | 6S | 30 120 | ± 0.3 | MATERIAL SIZE | |
| ▽▽▽▽ | 3S | 120 315 | ± 0.5 | HEAT TRTM | 0 |
| ▽▽▽▽ | 0.8S | 315 1000 | ± 0.8 | SURFACE TRTM | 0 |
| HISTORY | | | | | |
| ISSUE NO | | PLANT | 2 | PARTS CODE | 5913100000 |
| ISSUE DATE | | | | OGURA CLUTCH Co.,LTD. | |

| | | | |
|---|---|---|---|
| APPD | E.Maejima | DATE Sep.28 '93 | SIZE A2 |
| CHKD | T.Ishimaru | DATE Sep.28 '93 | SCALE 1/1 |
| CHKD | H.Yoshihara | DATE Sep.28 '93 | |
| DWN | T.Kagami | DATE Sep.28 '93 | |
| CUSTOMER | | | |
| MODEL | MA-7FSR | | |
| ASSY NO | | | |
| NAME | MAGNETIC CLUTCH | | |
| DWG NO | 51367400 05 | | SHT 1 |